

# Kyogoku-cho Kawanishi area land feng shui survey report

Survey date: October 24, 2022

Survey location: Aza Kawanishi, Kyogoku-cho, Abuta-gun (display area on the right map)

## Feng Shui findings of the surveyed property

### 1. mountain dragon

The energy that flows through Hokkaido (the dragon described in Feng Shui) erupts from the two Sozan (the power vents of the entire Hokkaido area) in the east and west. One is Hokkaido's highest peak, Daisetsuzan Asahidake, and the other is the dragon vein that flows from Mt. Yotei to Sapporo, Niseko, and southern Hokkaido. Property F, which we investigated this time, is located at the northeast foot of Mt. Yotei, which is the origin of the energy route (dragon vein) in central Hokkaido. is a zone.



### 2. water dragon

The energy of the earth is carried by the wind and stays in the water (the etymology of feng shui).

Ki that stays in the water is carried by the current of the river and becomes a "water dragon", but it has the property of accumulating its power inside this flow.

In feng shui, this "inside surrounded by water" is called "the land of gyokutaisui" and is called "the land of good luck."

The meandering Shiribetsu River that surrounds the north of Mt. Yotei forms a vast "Tamataisui" inside, and this entire area becomes a "strong feng shui energy zone at the foot of Mt. Yotei".

In light of the above, the surrounding area of the surveyed property is a "phase" where the water dragon of the Shiribetsu River embraces the feng shui energy emitted from Mt. Sozan and Mt. can be said to be

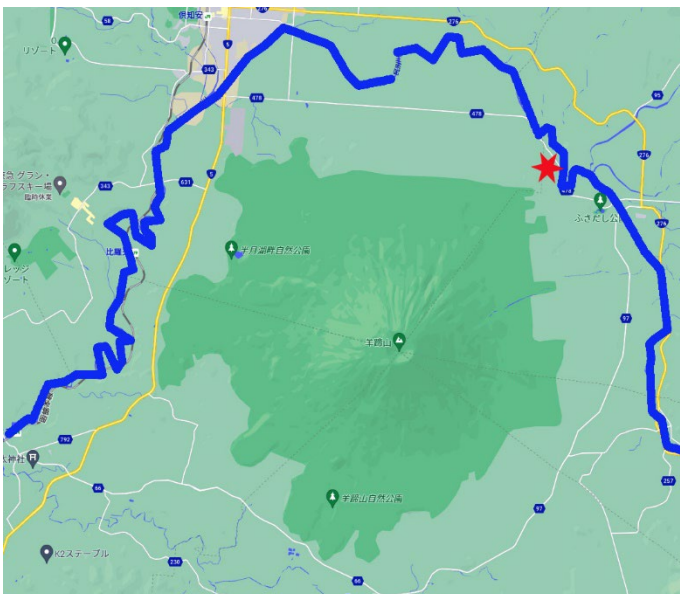



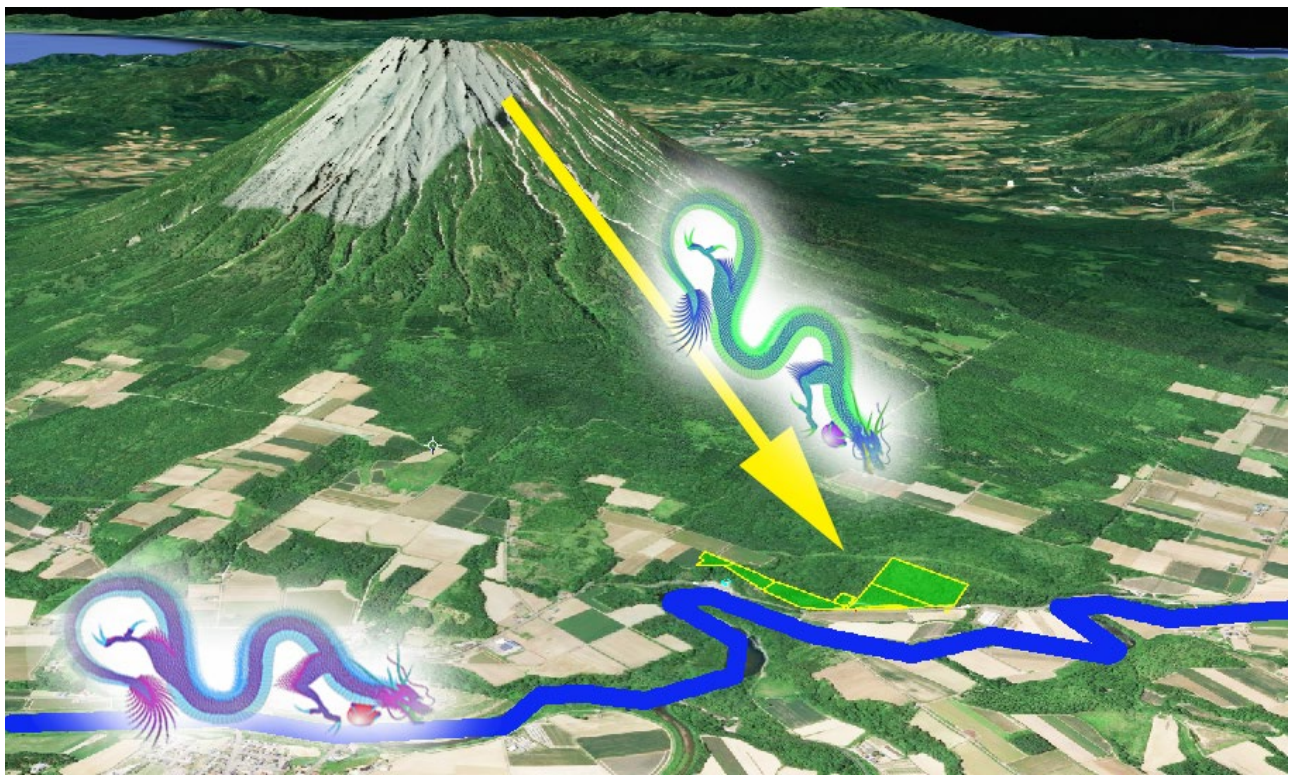

### 3. Power spot on site

Places with particularly good energy on the premises, so-called power spots, are the "spring water spot" where water is actually gushing out, and the "pond" (marked with a red star) to the left of the entrance to the premises. In addition, it is judged that the power of the entire land can be further increased by creating a new spring water spot on the site (estimated: near the purple trapezoid mark).

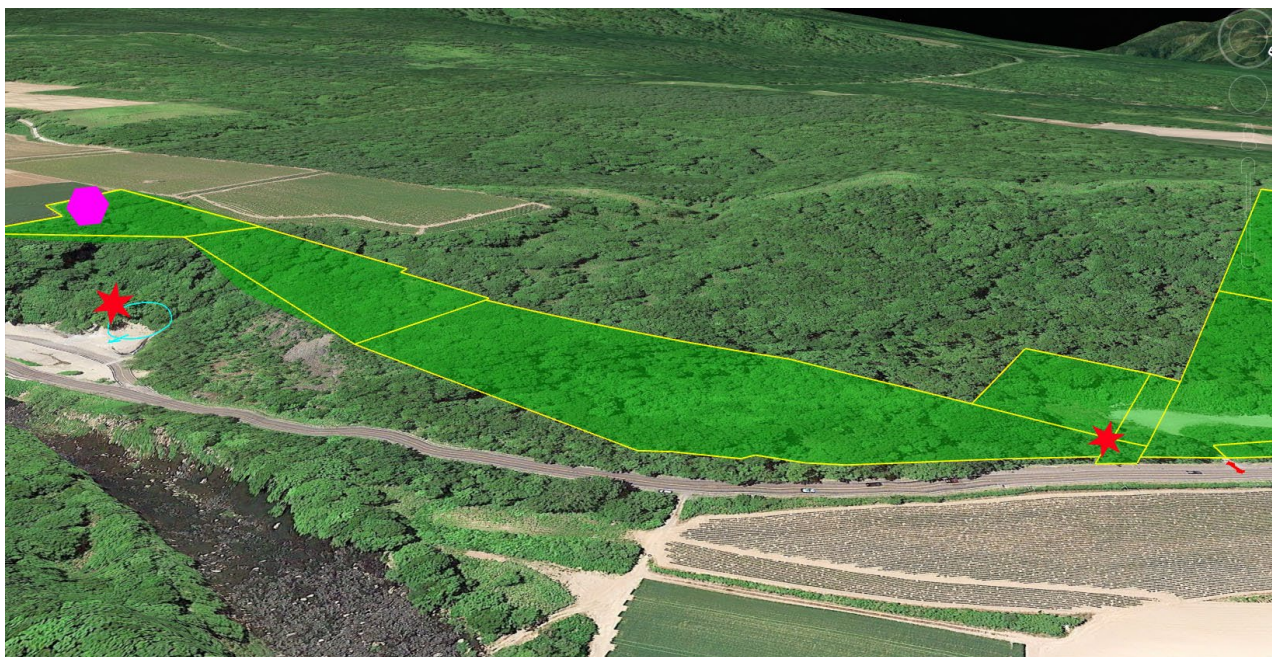

I would like to report the results of the land appraisal.

Grace Heights #102, 4-6-10, 3-jo, Miyanomori, Chuo-ku, Sapporo  
Miyanomori Feng Shui Appraiser Shuichi Otani

